

# Cheakamus Community Forest

# APPRAISAL MAP

0 50 100 200 Metres

Map By: pfinch  
Date: Jan 21, 2022  
Project No. 19-006  
Projection: UTM Zone 10  
Mapsheet Reference:  
Contour Interval: 10m  
Declination 16.39°



COORDINATES OF GEOGRAPHIC BLOCK CENTRE  
UTM E: 502206 LAT: 122° 58' 8.731" W  
UTM N: 5560154 LONG: 50° 11' 36.856" N

Forest District: Sea to Sky  
Forest Region: South Coast  
PSYU: 156

Licence: K3V Compartment:  
Block: S02A CP:  
Location: Cougar Mountain

1:5,000

FIZ: C  
TSA: Soo 31D  
FDU:

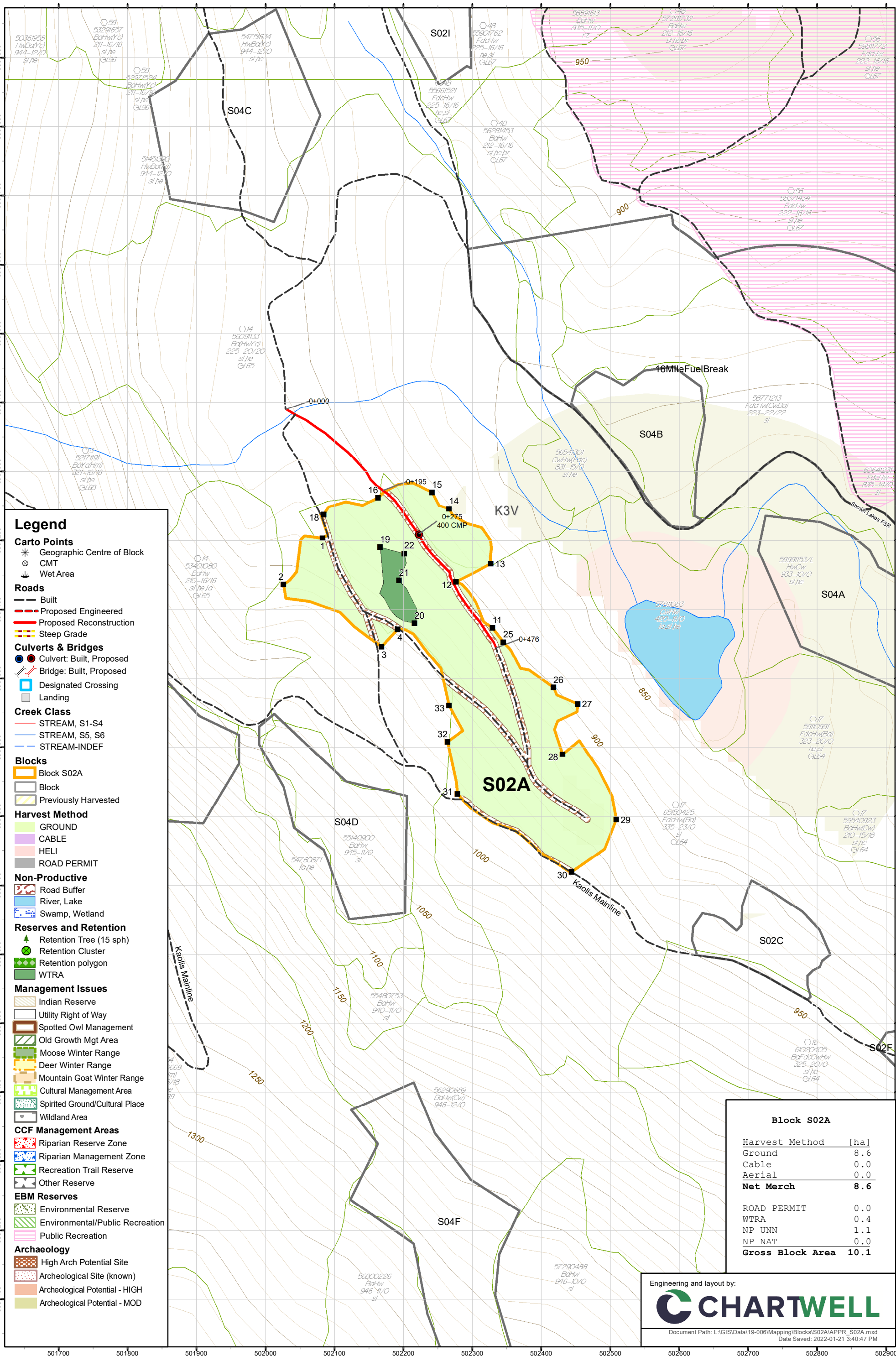

### Legend

- Carto Points**
  - Geographic Centre of Block
  - CMT
  - Wet Area
- Roads**
  - Built
  - Proposed Engineered
  - Proposed Reconstruction
  - Steep Grade
- Culverts & Bridges**
  - Culvert: Built, Proposed
  - Bridge: Built, Proposed
  - Designated Crossing
  - Landing
- Creek Class**
  - STREAM, S1-S4
  - STREAM, S5, S6
  - STREAM-INDEF
- Blocks**
  - Block S02A
  - Block
  - Previously Harvested
- Harvest Method**
  - GROUND
  - CABLE
  - HELI
  - ROAD PERMIT
- Non-Productive**
  - Road Buffer
  - River, Lake
  - Swamp, Wetland
- Reserves and Retention**
  - Retention Tree (15 sph)
  - Retention Cluster
  - Retention polygon
  - WTRA
- Management Issues**
  - Indian Reserve
  - Utility Right of Way
  - Spotted Owl Management
  - Old Growth Mgt Area
  - Moose Winter Range
  - Deer Winter Range
  - Mountain Goat Winter Range
  - Cultural Management Area
  - Spirited Ground/Cultural Place
  - Wildland Area
- CCF Management Areas**
  - Riparian Reserve Zone
  - Riparian Management Zone
  - Recreation Trail Reserve
  - Other Reserve
- EBM Reserves**
  - Environmental Reserve
  - Environmental/Public Recreation
  - Public Recreation
- Archaeology**
  - High Arch Potential Site
  - Archeological Site (known)
  - Archeological Potential - HIGH
  - Archeological Potential - MOD

Block S02A	
Harvest Method	[ha]
Ground	8.6
Cable	0.0
Aerial	0.0
<b>Net Merch</b>	<b>8.6</b>
ROAD PERMIT	0.0
WTRA	0.4
NP UNN	1.1
NP NAT	0.0
<b>Gross Block Area</b>	<b>10.1</b>

Engineering and layout by:

Document Path: L:\GIS\Data\19-006\Mapping\Blocks\S02A\APPR\_S02A.mxd  
Date Saved: 2022-01-21 3:40:47 PM