

Cheakamus Community Forest

APPRAISAL MAP

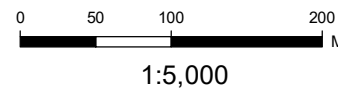

Map By: pfinch
 Date: Jan 21, 2022
 Project No. 19-006
 Projection: UTM Zone 10
 Mapsheet Reference:
 Contour Interval: 10m
 Declination 16.39°

COORDINATES OF GEOGRAPHIC BLOCK CENTRE
 UTM E: 502726 LAT: 50° 11' 19.606" N
 UTM N: 5559621 LONG: 122° 57' 42.546" W

Forest District: Sea to Sky
 Forest Region: South Coast
 PSYU: 156

Licence: K3X Compartment:
 Block: S02C CP:
 Location: Cougar Mountain

1:5,000
 FIZ: C
 TSA: Soo 31D
 FDU:

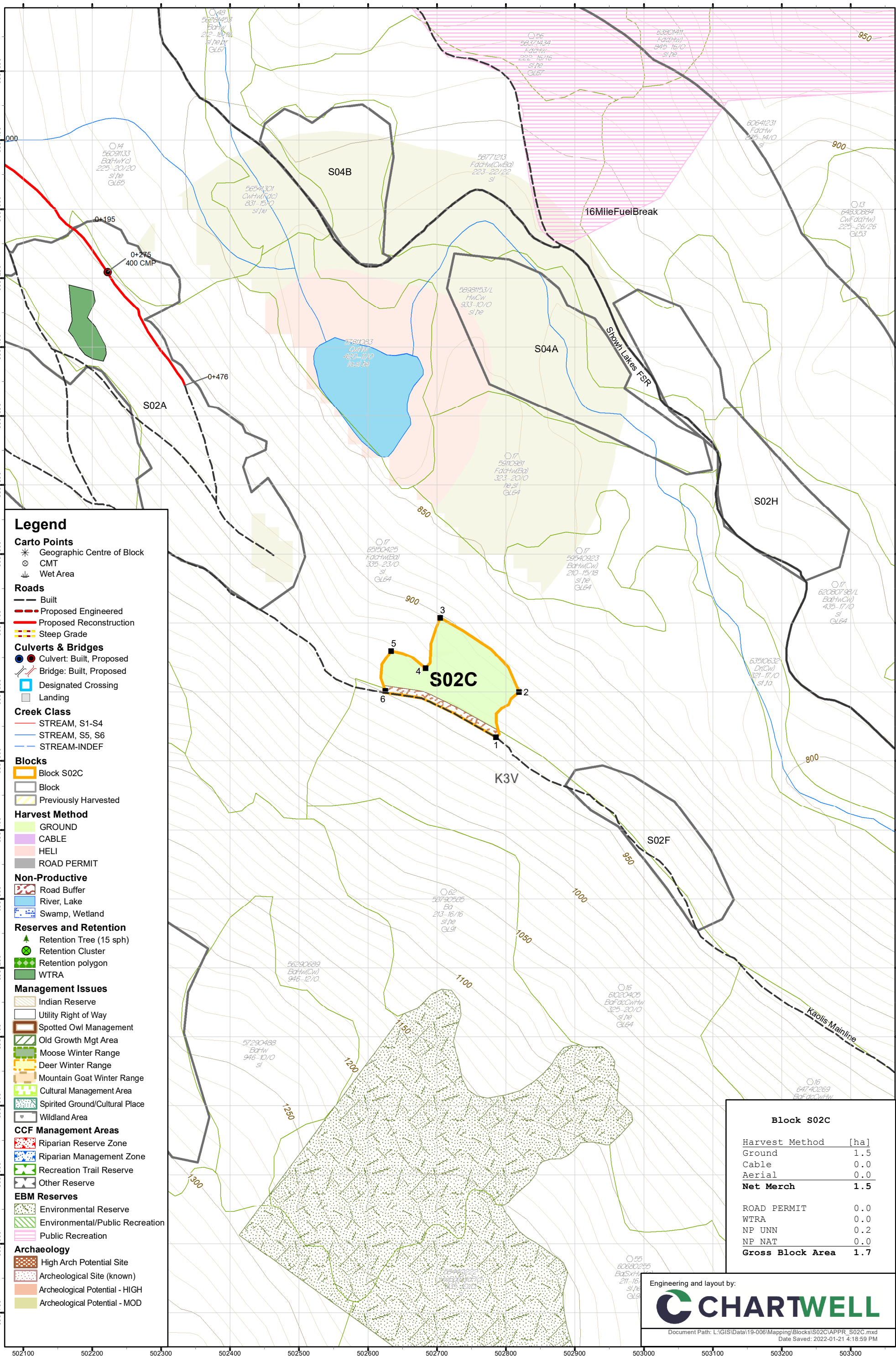

- ### Legend
- Carto Points**
 - Geographic Centre of Block
 - CMT
 - Wet Area
 - Roads**
 - Built
 - Proposed Engineered
 - Proposed Reconstruction
 - Steep Grade
 - Culverts & Bridges**
 - Culvert: Built, Proposed
 - Bridge: Built, Proposed
 - Designated Crossing
 - Landing
 - Creek Class**
 - STREAM, S1-S4
 - STREAM, S5, S6
 - STREAM-INDEF
 - Blocks**
 - Block S02C
 - Block
 - Previously Harvested
 - Harvest Method**
 - GROUND
 - CABLE
 - HELI
 - ROAD PERMIT
 - Non-Productive**
 - Road Buffer
 - River, Lake
 - Swamp, Wetland
 - Reserves and Retention**
 - Retention Tree (15 sph)
 - Retention Cluster
 - Retention polygon
 - WTRA
 - Management Issues**
 - Indian Reserve
 - Utility Right of Way
 - Spotted Owl Management
 - Old Growth Mgt Area
 - Moose Winter Range
 - Deer Winter Range
 - Mountain Goat Winter Range
 - Cultural Management Area
 - Spirited Ground/Cultural Place
 - Wildland Area
 - CCF Management Areas**
 - Riparian Reserve Zone
 - Riparian Management Zone
 - Recreation Trail Reserve
 - Other Reserve
 - EBM Reserves**
 - Environmental Reserve
 - Environmental/Public Recreation
 - Public Recreation
 - Archaeology**
 - High Arch Potential Site
 - Archeological Site (known)
 - Archeological Potential - HIGH
 - Archeological Potential - MOD

| Block S02C | |
|-------------------------|------------|
| Harvest Method | [ha] |
| Ground | 1.5 |
| Cable | 0.0 |
| Aerial | 0.0 |
| Net Merch | 1.5 |
| ROAD PERMIT | 0.0 |
| WTRA | 0.0 |
| NP UNN | 0.2 |
| NP NAT | 0.0 |
| Gross Block Area | 1.7 |

Engineering and layout by:

Document Path: L:\GIS\Data\19-006\Mapping\Blocks\S02C\APPR_S02C.mxd
 Date Saved: 2022-01-21 4:18:59 PM