

# Cheakamus Community Forest

# APPRAISAL MAP

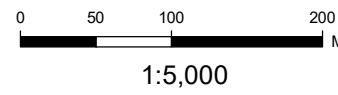

Map By: eli  
 Date: Jan 24, 2022  
 Project No. 19-006  
 Projection: UTM Zone 10  
 Mapsheet Reference:  
 Contour Interval: 10m  
 Declination 16.39°

**COORDINATES OF GEOGRAPHIC BLOCK CENTRE**  
 UTM E: 508796 LAT: 122° 52' 36.665" W  
 UTM N: 5556811 LONG: 50° 9' 48.407" N

Forest District: Sea to Sky  
 Forest Region: South Coast  
 PSYU: 156  
**Licence: K3V Compartment:**  
**Block: W09A CP:**  
**Location: Wedge**

1:5,000  
 FIZ: C  
 TSA: Soo 31D  
 FDU:

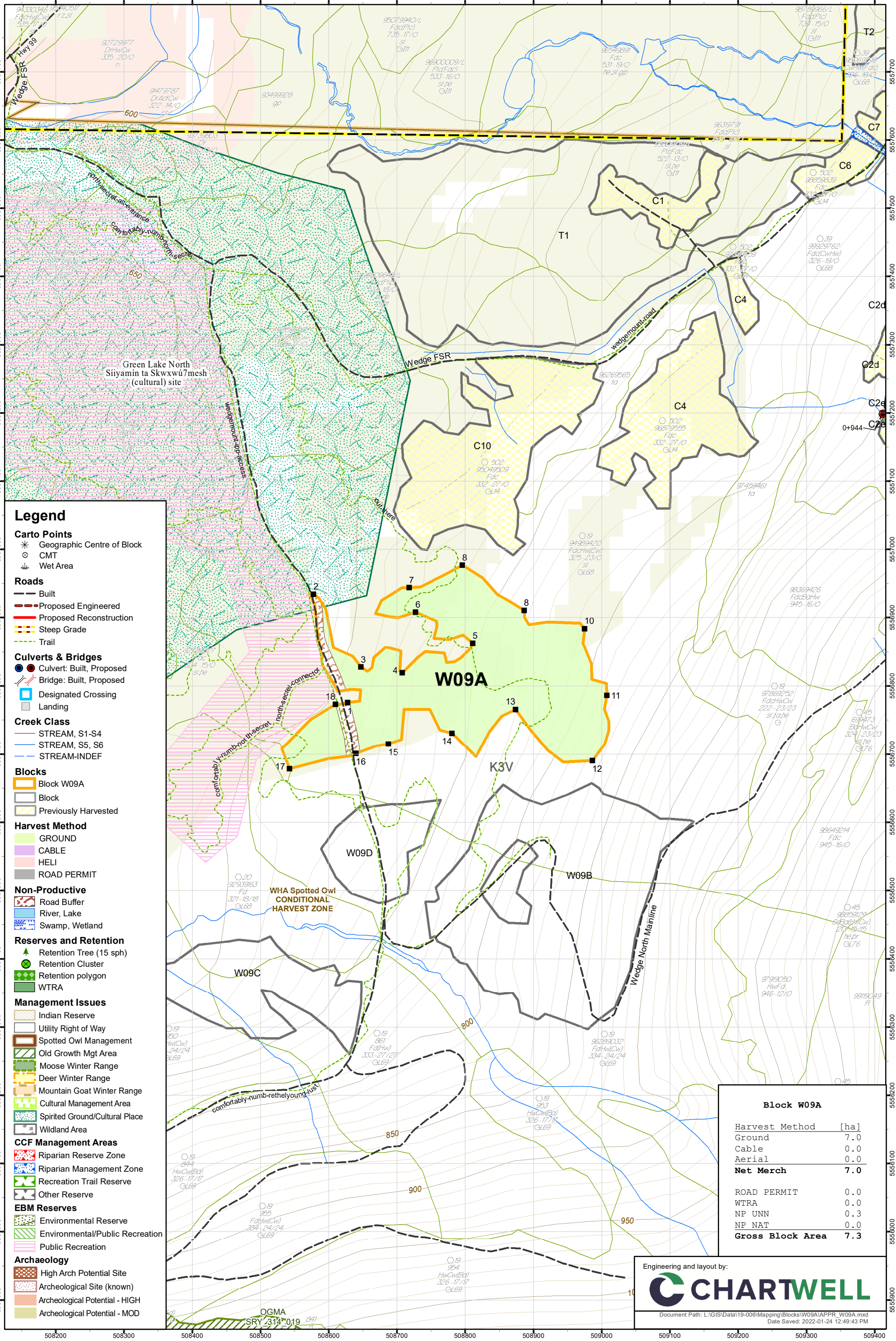

### Legend

**Carto Points**

- Geographic Centre of Block
- CMT
- Wet Area

**Roads**

- Built
- Proposed Engineered
- Proposed Reconstruction
- Steep Grade
- Trail

**Culverts & Bridges**

- Culvert: Built, Proposed
- Bridge: Built, Proposed
- Designated Crossing
- Landing

**Creek Class**

- STREAM, S1-S4
- STREAM, S5, S6
- STREAM-INDEF

**Blocks**

- Block W09A
- Block
- Previously Harvested

**Harvest Method**

- GROUND
- CABLE
- HELI
- ROAD PERMIT

**Non-Productive**

- Road Buffer
- River, Lake
- Swamp, Wetland

**Reserves and Retention**

- Retention Tree (15 sph)
- Retention Cluster
- Retention polygon
- WTRA

**Management Issues**

- Indian Reserve
- Utility Right of Way
- Spotted Owl Management
- Old Growth Mgt Area
- Moose Winter Range
- Deer Winter Range
- Mountain Goat Winter Range
- Cultural Management Area
- Spirited Ground/Cultural Place
- Wildland Area

**CCF Management Areas**

- Riparian Reserve Zone
- Riparian Management Zone
- Recreation Trail Reserve
- Other Reserve

**EBM Reserves**

- Environmental Reserve
- Environmental/Public Recreation
- Public Recreation

**Archaeology**

- High Arch Potential Site
- Archeological Site (known)
- Archeological Potential - HIGH
- Archeological Potential - MOD

Block W09A	
Harvest Method	[ha]
Ground	7.0
Cable	0.0
Aerial	0.0
<b>Net Merch</b>	<b>7.0</b>
ROAD PERMIT	0.0
WTRA	0.0
NP UNN	0.3
NP NAT	0.0
<b>Gross Block Area</b>	<b>7.3</b>

Engineering and layout by:

Document Path: L:\GIS\Data\19-006\Mapping\Blocks\W09A\APPR\_W09A.mxd  
 Date Saved: 2022-01-24 12:49:43 PM