

Cheakamus Community Forest

APPRAISAL MAP

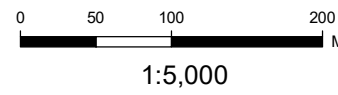

Map By: eli
 Date: Jan 24, 2022
 Project No. 19-006
 Projection: UTM Zone 10
 Mapsheet Reference:
 Contour Interval: 10m
 Declination 16.39°

COORDINATES OF GEOGRAPHIC BLOCK CENTRE
 UTM E: 508933 LAT: 122° 52' 29.783" W
 UTM N: 5556485 LONG: 50° 9' 37.863" N

Forest District: Sea to Sky
 Forest Region: South Coast
 PSYU: 156
 Licence: K3V Compartment:
 Block: W09B CP:
 Location: Wedge

1:5,000
 FIZ: C
 TSA: Soo 31D
 FDU:

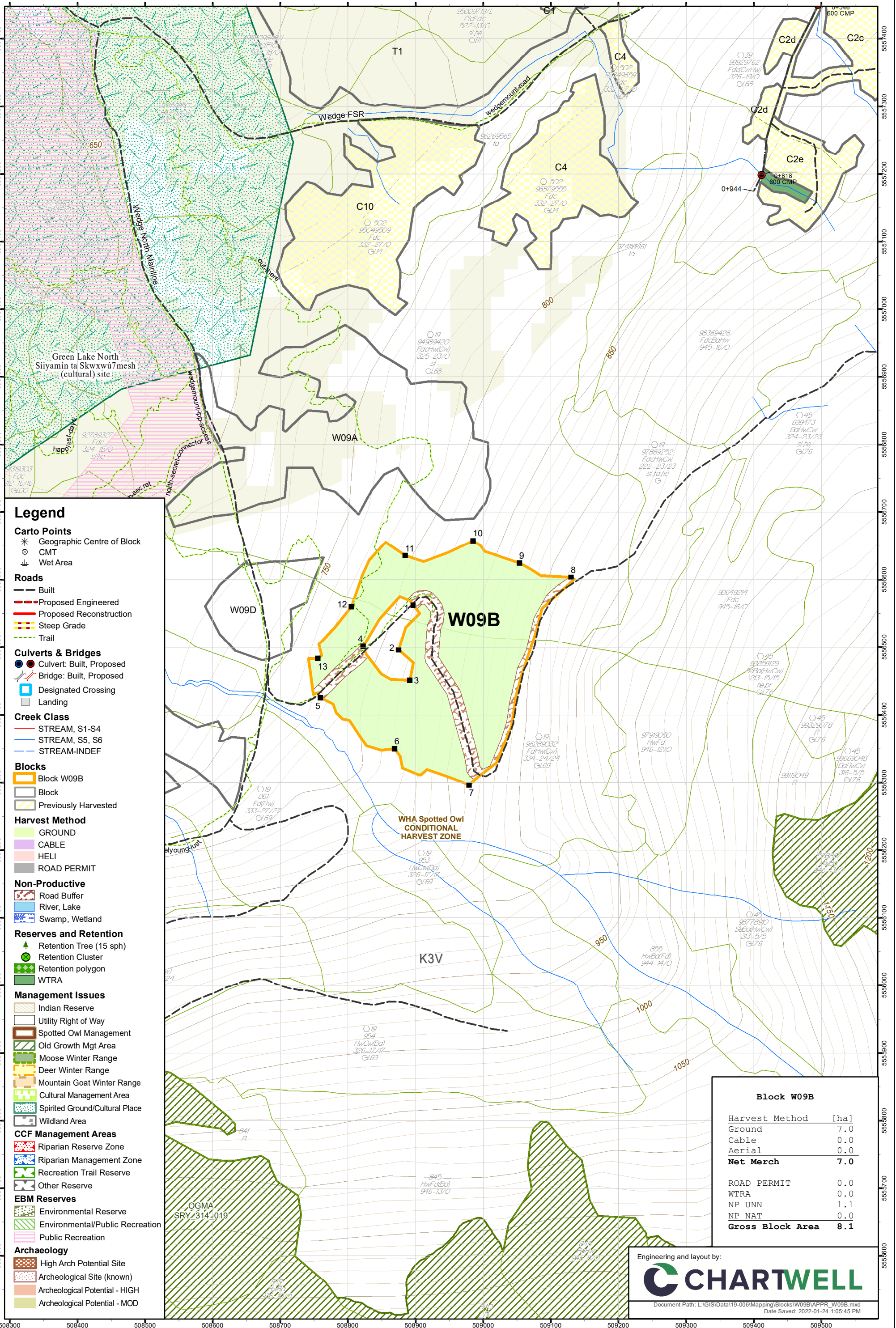

Legend

Carto Points

- Geographic Centre of Block
- CMT
- Wet Area

Roads

- Built
- Proposed Engineered
- Proposed Reconstruction
- Steep Grade
- Trail

Culverts & Bridges

- Culvert: Built, Proposed
- Bridge: Built, Proposed
- Designated Crossing
- Landing

Creek Class

- STREAM, S1-S4
- STREAM, S5, S6
- STREAM-INDEF

Blocks

- Block W09B
- Block
- Previously Harvested

Harvest Method

- GROUND
- CABLE
- HELI
- ROAD PERMIT

Non-Productive

- Road Buffer
- River, Lake
- Swamp, Wetland

Reserves and Retention

- Retention Tree (15 sph)
- Retention Cluster
- Retention polygon
- WTRA

Management Issues

- Indian Reserve
- Utility Right of Way
- Spotted Owl Management
- Old Growth Mgt Area
- Moose Winter Range
- Deer Winter Range
- Mountain Goat Winter Range
- Cultural Management Area
- Spirited Ground/Cultural Place
- Wildland Area

CCF Management Areas

- Riparian Reserve Zone
- Riparian Management Zone
- Recreation Trail Reserve
- Other Reserve

EBM Reserves

- Environmental Reserve
- Environmental/Public Recreation
- Public Recreation

Archaeology

- High Arch Potential Site
- Archeological Site (known)
- Archeological Potential - HIGH
- Archeological Potential - MOD

Block W09B	
Harvest Method	[ha]
Ground	7.0
Cable	0.0
Aerial	0.0
Net Merch	7.0
ROAD PERMIT	0.0
WTRA	0.0
NP UNN	1.1
NP NAT	0.0
Gross Block Area	8.1

Engineering and layout by:

Document Path: L:\GIS\Data\19-006\Mapping\Blocks\W09B\APPR_W09B.mxd
 Date Saved: 2022-01-24 1:05:45 PM