

# Cheakamus Community Forest

# APPRAISAL MAP

0 50 100 200 Metres  
 1:5,000  
 FIZ: C  
 TSA: Soo 31D  
 FDU:

Map By: eli  
 Date: Jan 24, 2022  
 Project No. 19-006  
 Projection: UTM Zone 10  
 Mapsheet Reference:  
 Contour Interval: 10m  
 Declination 16.39°



COORDINATES OF GEOGRAPHIC BLOCK CENTRE  
 UTM E: 508495 LAT: 122° 52' 51.848" W  
 UTM N: 5556356 LONG: 50° 9' 33.680" N

Forest District: Sea to Sky  
 Forest Region: South Coast  
 PSYU: 156  
 Licence: K3V Compartment: W09  
 Block: W09C CP:  
 Location: Wedge

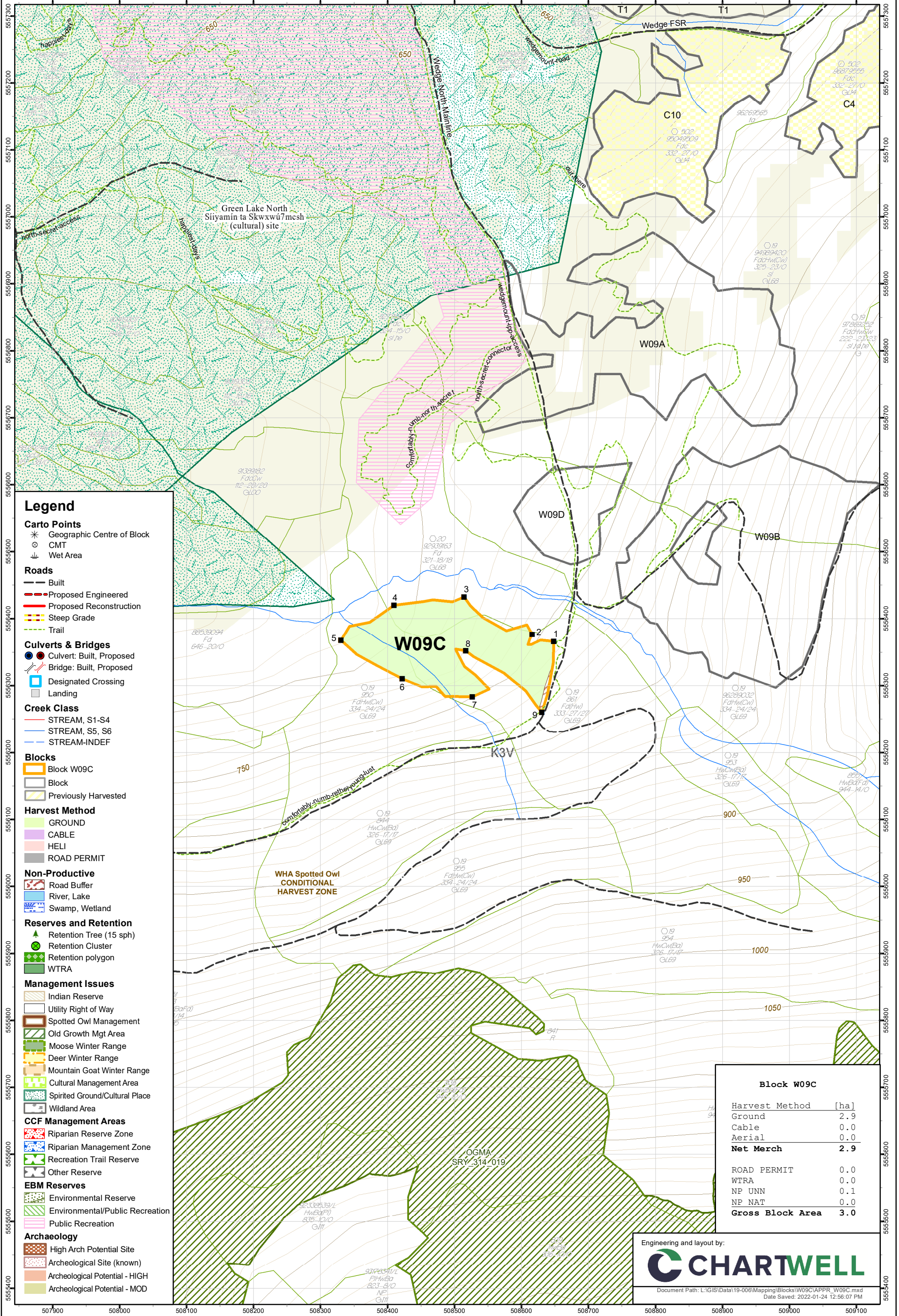

### Legend

- Carto Points**
  - Geographic Centre of Block
  - CMT
  - Wet Area
- Roads**
  - Built
  - Proposed Engineered
  - Proposed Reconstruction
  - Steep Grade
  - Trail
- Culverts & Bridges**
  - Culvert: Built, Proposed
  - Bridge: Built, Proposed
  - Designated Crossing
  - Landing
- Creek Class**
  - STREAM, S1-S4
  - STREAM, S5, S6
  - STREAM-INDEF
- Blocks**
  - Block W09C
  - Block
  - Previously Harvested
- Harvest Method**
  - GROUND
  - CABLE
  - HELI
  - ROAD PERMIT
- Non-Productive**
  - Road Buffer
  - River, Lake
  - Swamp, Wetland
- Reserves and Retention**
  - Retention Tree (15 sph)
  - Retention Cluster
  - Retention polygon
  - WTRA
- Management Issues**
  - Indian Reserve
  - Utility Right of Way
  - Spotted Owl Management
  - Old Growth Mgt Area
  - Moose Winter Range
  - Deer Winter Range
  - Mountain Goat Winter Range
  - Cultural Management Area
  - Spirited Ground/Cultural Place
  - Wildland Area
- CCF Management Areas**
  - Riparian Reserve Zone
  - Riparian Management Zone
  - Recreation Trail Reserve
  - Other Reserve
- EBM Reserves**
  - Environmental Reserve
  - Environmental/Public Recreation
  - Public Recreation
- Archaeology**
  - High Arch Potential Site
  - Archaeological Site (known)
  - Archeological Potential - HIGH
  - Archeological Potential - MOD

Block W09C	
Harvest Method	[ha]
Ground	2.9
Cable	0.0
Aerial	0.0
<b>Net Merch</b>	<b>2.9</b>
ROAD PERMIT	0.0
WTRA	0.0
NP UNN	0.1
NP NAT	0.0
<b>Gross Block Area</b>	<b>3.0</b>

Engineering and layout by:

Document Path: L:\GIS\Data\19-006\Mapping\Blocks\W09C\APPR\_W09C.mxd  
 Date Saved: 2022-01-24 12:56:07 PM