

# Cheakamus Community Forest

# APPRAISAL MAP

0 50 100 200 Metres

Map By: eli  
Date: Jan 24, 2022  
Project No. 19-006  
Projection: UTM Zone 10  
Mapsheet Reference:  
Contour Interval: 10m  
Declination 16.39°



COORDINATES OF GEOGRAPHIC BLOCK CENTRE  
UTM E: 508673 LAT: 122° 52' 42.894" W  
UTM N: 5556562 LONG: 50° 9' 40.355" N

Forest District: Sea to Sky  
Forest Region: South Coast  
PSYU: 156  
Licence: K3V Compartment: W09  
Block: W09D CP:  
Location: Wedge

1:5,000  
FIZ: C  
TSA: Soo 31D  
FDU:

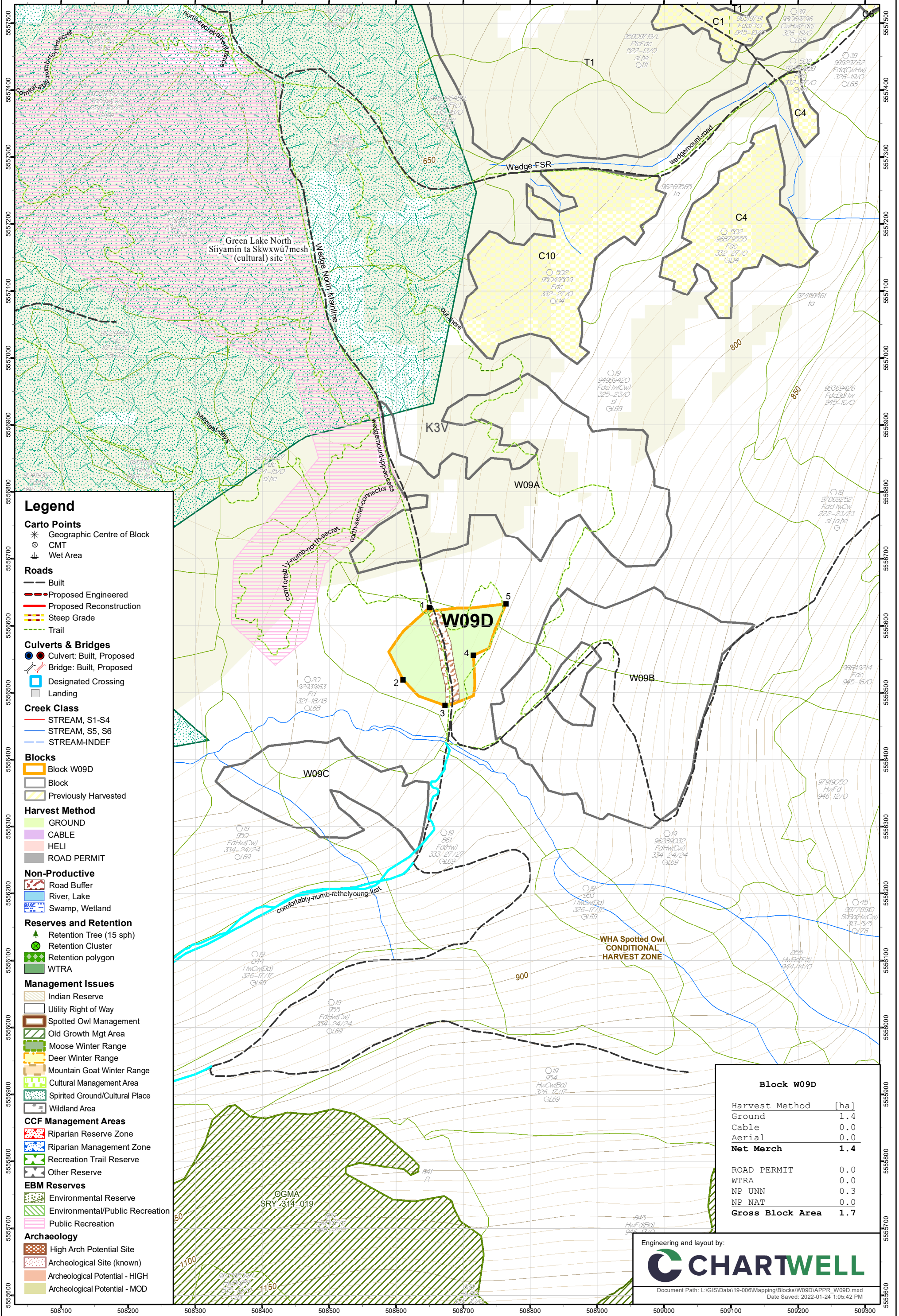

### Legend

**Carto Points**

- Geographic Centre of Block
- CMT
- Wet Area

**Roads**

- Built
- Proposed Engineered
- Proposed Reconstruction
- Steep Grade
- Trail

**Culverts & Bridges**

- Culvert: Built, Proposed
- Bridge: Built, Proposed
- Designated Crossing
- Landing

**Creek Class**

- STREAM, S1-S4
- STREAM, S5, S6
- STREAM-INDEF

**Blocks**

- Block W09D
- Block
- Previously Harvested

**Harvest Method**

- GROUND
- CABLE
- HELI
- ROAD PERMIT

**Non-Productive**

- Road Buffer
- River, Lake
- Swamp, Wetland

**Reserves and Retention**

- Retention Tree (15 sph)
- Retention Cluster
- Retention polygon
- WTRA

**Management Issues**

- Indian Reserve
- Utility Right of Way
- Spotted Owl Management
- Old Growth Mgt Area
- Moose Winter Range
- Deer Winter Range
- Mountain Goat Winter Range
- Cultural Management Area
- Spirited Ground/Cultural Place
- Wildland Area

**CCF Management Areas**

- Riparian Reserve Zone
- Riparian Management Zone
- Recreation Trail Reserve
- Other Reserve

**EBM Reserves**

- Environmental Reserve
- Environmental/Public Recreation
- Public Recreation

**Archaeology**

- High Arch Potential Site
- Archeological Site (known)
- Archeological Potential - HIGH
- Archeological Potential - MOD

Block W09D	
Harvest Method	[ha]
Ground	1.4
Cable	0.0
Aerial	0.0
<b>Net Merch</b>	<b>1.4</b>
ROAD PERMIT	0.0
WTRA	0.0
NP UNN	0.3
NP NAT	0.0
<b>Gross Block Area</b>	<b>1.7</b>

Engineering and layout by:

Document Path: L:\GIS\Data\19-006\Mapping\Blocks\W09D\APPR\_W09D.mxd  
Date Saved: 2022-01-24 1:05:42 PM