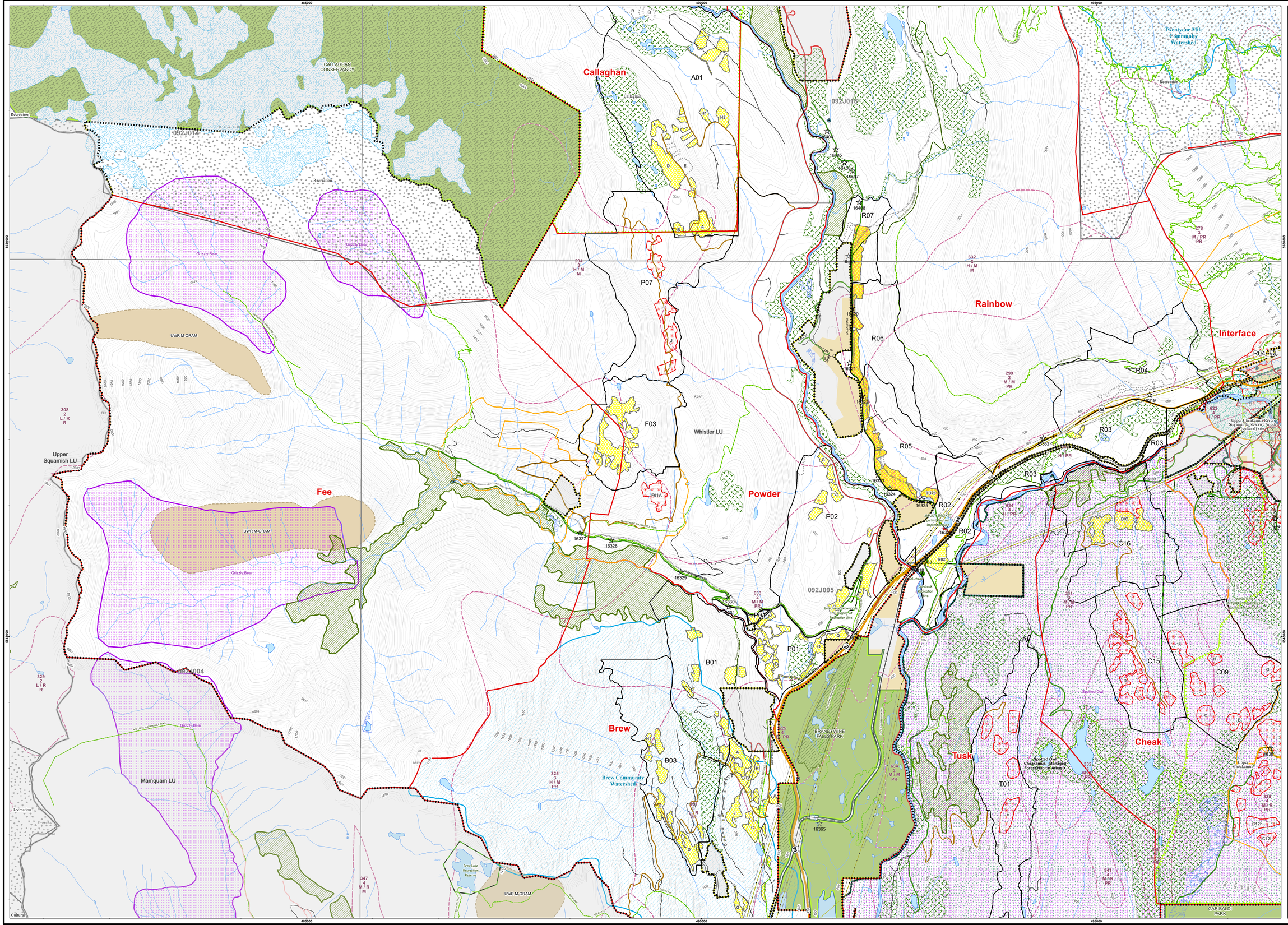

Map 3

CHEAKAMUS COMMUNITY FOREST

Forest Stewardship Plan

Sea to Sky Natural Resource District
Soo Timber Supply Area

LEGEND

Administrative and Cultural Features

- Cheakamus Community Forest (K3V)
- Forest Development Unit
- Landscape Unit
- Indian Reserve
- Active Water Licence
- Community Watershed
- Fisheries Sensitive Watershed
- Woodlot
- Planned Compartment
- Park / Protected Area
- Conservancy
- Recreation Trail
- Recreation Site
- Recreation Polygon
- Cultural Management Area
- Cultural Place
- Floodplain Management Area
- Upper Lillooet River Riparian Area
- Birkenhead Corridor Immature Stands
- Wildland Area

Management Areas

- Wildlife Habitat Area
- Mountain Goat Winter Range
- Deer Winter Range
- Moose Winter Range
- Long Term Owl Habitat Areas
- Managed Forest Habitat Areas
- OGMA (Established)
- OGMA (Draft)
- EBM Reserve Area

Planimetric Features

- Highway
- Paved
- Forest Service Road
- K3V Permit Road
- Other Permit Road
- Non Status Road
- Railway
- BC Hydro Transmission Line
- Utility Right-of-way
- Private Land
- River, Stream
- Lake, Major Watercourse
- Wetland
- Glacier / Icefield
- 100m Contour
- Index Contour (1000m)

Cut Blocks

- K3V Cutting Permit
- Proposed, Engineered
- Harvested Block
- Recce
- Deferred
- Fuel Modification Area

Visual Sensitivity Unit Classification

- Scenic Area
- Scenic Viewpoint

17	17	Polygon Number
3	3	Visual Sensitivity Class (VSC)
L	L	Visual Absorbtion Capacity (VAC)
P	P	Existing Visual Condition (EVC)
PR	PR	Existing Visual Quality Objective (EVQO)

Visual Sensitivity Class (VSC)

1	Very High
2	High
3	Moderate
4	Low
5	Very Low

Visual Absorption Capacity (VAC)

H	High
M	Moderate
L	Low

Existing Visual Condition (EVC)

P	Preserved
R	Retained
PR	Partially Retained
M	Modified
MM	Maximally Modified
EM	Excessively Modified

Existing Visual Quality Objective (EVQO)

P	Preservation
R	Retention
PR	Partial Retention
M	Modification
MM	Maximum Modification
EM	Excessive Modification

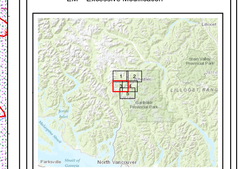

0 250 500 750 1,000 Metres

N

1:20,000

CHARTWELL

Date: 2021-06-30

Coordinate System: NAD 1983 UTM Zone 10N

L:\GIS\Data\19-006\Mapping\MXD\FSP\CCF_FSP.mxd