

# Appraisal Map Block BW100

**DRAFT**

## Management Features

- Riparian Stream Class-FISH: S1, S2, S3, S4
- Riparian Stream Class-NO FISH: S5, S6
- Unknown
- Non-classified Drainage
- Stream Class, Reach Break
- Lake (L1-L4)
- Wetland (W1-W5)
- Water Feature ID #
- Water Supply Intake
- Riparian Management Zone
- Riparian Reserve Zone
- Non-Productive
- Previous Harvest
- Park, Conservancy
- Old Growth Mgmt. Area
- Culturally Modified Tree
- Private Property
- Surveyed Parcel
- First Nation Reserve
- Managed Licence Boundary
- Wildlife Habitat Area:**
  - Spotted Owl (Conditional Harvest)
  - Spotted Owl (No Harvest)
  - Grizzly Bear WHA
  - Marbled Murrelet WHA
  - Northern Goshawk
  - Moose (Conditional Harvest)
  - Moose (No Harvest)
  - Deer (Conditional Harvest)
  - Deer (No Harvest)
  - Mtn Goat (No Harvest)
  - Mtn Goat Range (500m)
  - Bear Den, Raptor Nest
- Special Management Zones**
  - Commercial Recreation
  - First Nations Cultural

## Harvest System

- Ground Harvest Area
- Ground Select Harvest Area
- Cable Harvest Area
- Helicopter Harvest Area
- Helicopter Select Harvest Area
- Existing Road Right-of-Way
- Road Permit Right-of-Way
- Windthrow Management Area
- Machine Free Zone

## Retention & Reserves

- Wildlife Tree Retention Area
- Adjacent Wildlife Tree Retention Area
- Retention Patch
- EBM Reserves**
  - Environmental Reserve
  - Environmental/Public Recreation Reserve
  - Public Recreation
  - Retention Trees: Dispersed, Cluster

Appraisal Data																	
Geographic Center				Harvest Method				Area (ha)		Retention		Existing		RP		Gross	
Block	Albers E	Albers N	Heli	Cable	Ground	Heli Select	Ground Select	Net Harv	WTRA	Patch	Road	ROW	Area	Area	Area	Area	
BW100	1205918	564525	0.0	0.0	6.3	0.0	0.0	6.3	0.0	0.0	0.3	0.0	6.6				

Road Construction Summary	
Road Section	Length (km)
BW100-1	0.079
<b>Total Roads</b>	<b>0.079</b>

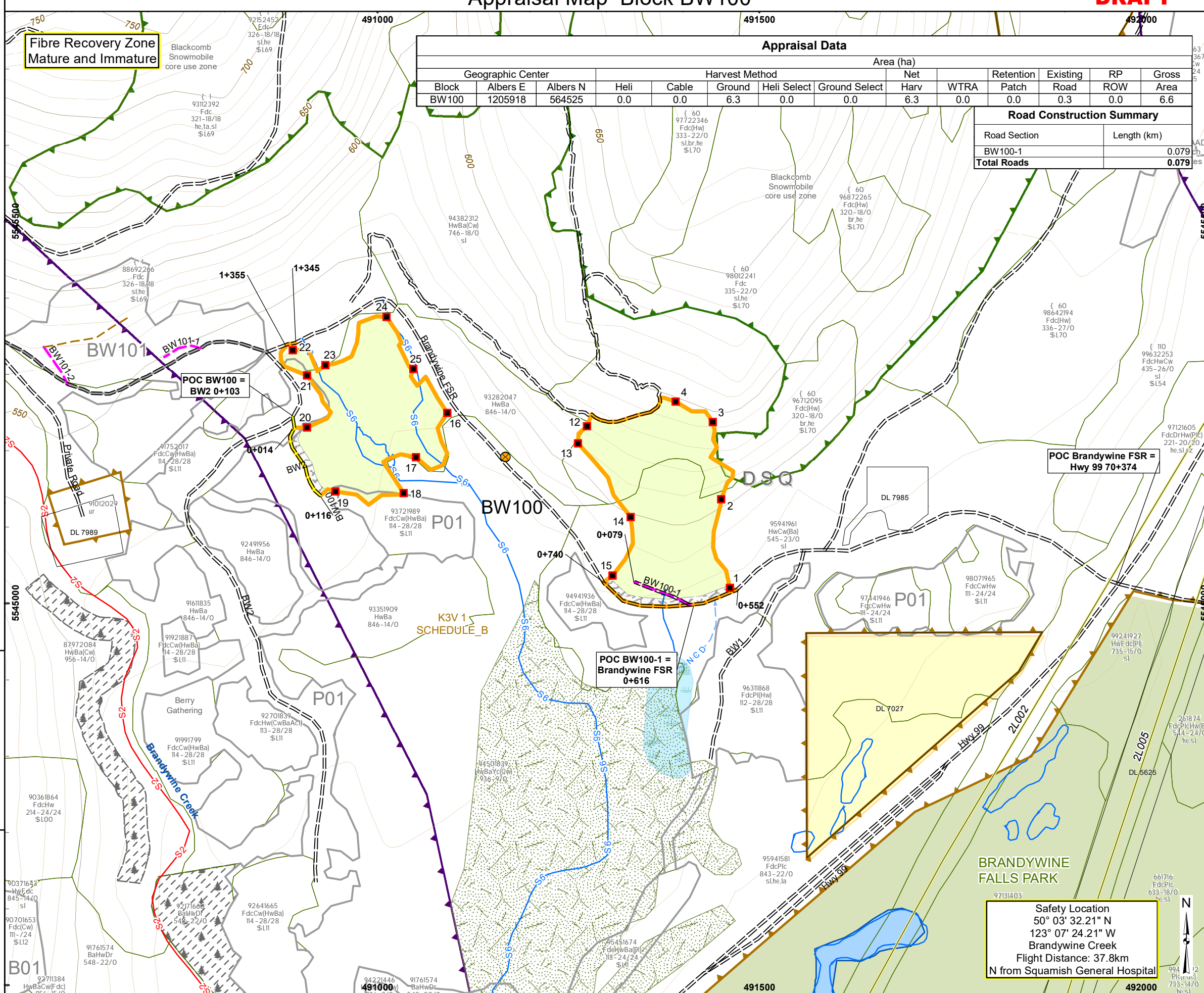

**K3V CP:**  
**Timbermark: K3V**

**CHEAKAMUS COMMUNITY FOREST**

Region: RSC  
 District: DSQ  
 Mapsheet: 092J005  
 Location: Brandywine Creek  
 UTM Zone: 10  
 UTM Easting: 491168  
 UTM Northing: 5545192  
 Latitude: 50°3'32.21"N  
 Longitude: 123°7'24.21"W  
 TAUP (ha): 6.6

**Legend**

Total Area Under Prescription (TAUP):

- Falling Boundary
- External to Falling Bdy
- Falling Corner
- Geographic Centre
- Existing Road
- Recreation Trail
- Road: Other, Unknown
- Deactivated Road
- New Road Construction:
  - Haul Road
  - Temporary (Rehab)
  - Machine Trail
- Prescribed Reconstruction
- Detailed Engineering
- NDC Project
- Road Chainage
- Bridge: Existing / Proposed
- Culvert: Existing / Proposed
- Proposed / Designated
- Stream Crossing
- Transmission Line
- Slide
- Gully
- Rock Outcrop
- Index Contour and Label
- Intermediate Contour (10m)
- Landing
- Helipad: Existing, Proposed
- Gate
- Service Landing, Drop Zone
- Quarry, Gravel Pit
- Windfall/Snag

**Field Marking**

- Falling Boundary: Orange FB Ribbon
- Retention Patch: Orange FB Ribbon
- Road Right of Way: Orange Ribbon
- Road Centre Line: Pink Ribbon
- Falling Corner: Orange Tag & FC # Marked
- Dispersed Retention Trees: Orange Painted Dot Each Side & Base
- Station Marks: White Ribbon
- Fish Stream: Red White Stripe Ribbon
- Non Fish Stream: Blue White Stripe Ribbon
- Special Mgmt Zone: Orange FB Ribbon
- Machine Free Zone: Red Ribbon
- Cruise Lines & Plots: Blue Ribbon

Safety Location  
 50° 03' 32.21" N  
 123° 07' 24.21" W  
 Brandywine Creek  
 Flight Distance: 37.8km  
 N from Squamish General Hospital

0 25 50 100 150 200 m

Scale: 1:5,000

Digital Mapping by:  
**CHARTWELL**

Project Number: 21-3420  
 Drawn By: BS  
 Date: 2024-11-05