

Management Features

- Riparian Stream Class-FISH:
S1, S2, S3, S4
- Riparian Stream Class-NO FISH:
S5, S6
- Unknown
- Non-classified Drainage
- Stream Class, Reach Break
- Lake (L1-L4)
- Wetland (W1-W5)
- Water Feature ID #
- Water Supply Intake
- Riparian Management Zone
- Riparian Reserve Zone
- Non-Productive
- Previous Harvest
- Park, Conservancy
- Old Growth Mgmt. Area
- Culturally Modified Tree
- Private Property
- Surveyed Parcel
- First Nation Reserve
- Managed Licence Boundary
- Wildlife Habitat Area:**
- Spotted Owl (Conditional Harvest)
 - Spotted Owl (No Harvest)
 - Grizzly Bear WHA
 - Marbled Murrelet WHA
 - Northern Goshawk
 - Moose (Conditional Harvest)
 - Moose (No Harvest)
 - Deer (Conditional Harvest)
 - Deer (No Harvest)
 - Mtn Goat (No Harvest)
 - Mtn Goat Range (500m)
 - Bear Den, Raptor Nest
- Special Management Zones**
- Commercial Recreation
 - First Nations Cultural

Harvest System

- Ground Harvest Area
- Ground Select Harvest Area
- Cable Harvest Area
- Helicopter Harvest Area
- Helicopter Select Harvest Area
- Existing Road Right-of-Way
- Road Permit Right-of-Way
- Windthrow Management Area
- Machine Free Zone

Retention & Reserves

- Wildlife Tree Retention Area
- Adjacent Wildlife Tree Retention Area
- Retention Patch
- EBM Reserves**
- Environmental Reserve
- Environmental/Public Recreation Reserve
- Public Recreation
- Retention Trees: Dispersed, Cluster

Appraisal Map Block BW101

DRAFT

Appraisal Data													
Geographic Center			Harvest Method				Area (ha)		Retention	Existing	RP	Gross	
Block	Albers E	Albers N	Heli	Cable	Ground	Heli Select	Ground Select	Net Harv	WTRA	Patch	Road	ROW	Area
BW101	1205429	564680	0.0	0.0	2.6	0.0	0.0	2.6	0.0	0.0	0.3	0.0	2.9

Road Construction Summary	
Road Section	Length (km)
BW101-1	0.052
BW101-2	0.058
Total Roads	0.110

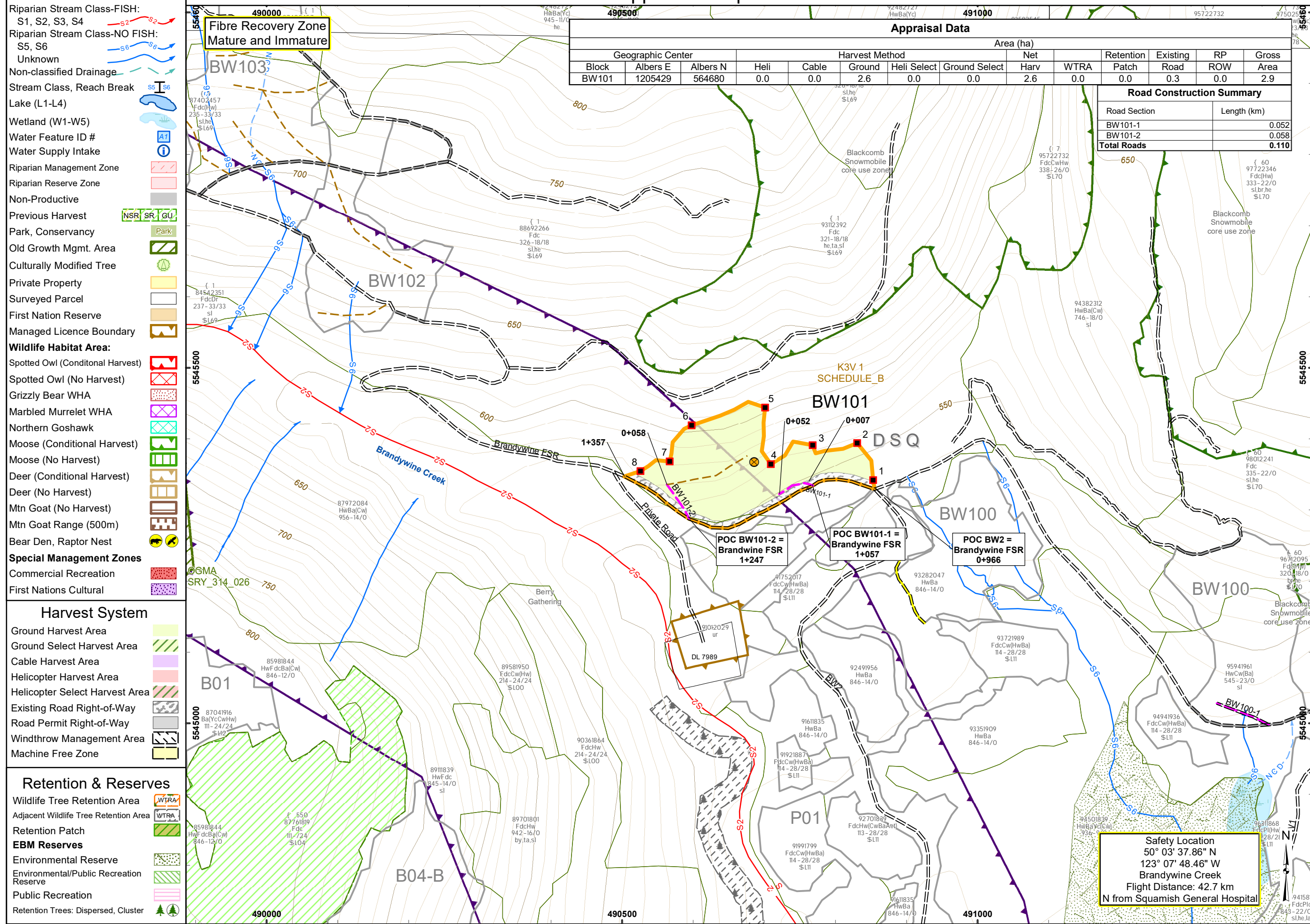

K3V CP:
Timbermark: K3V

CHEAKAMUS COMMUNITY FOREST

Region: RSC
District: DSQ
Mapsheet: 092J005
Location: Brandywine Creek
UTM Zone: 10
UTM Easting: 490686
UTM Northing: 5545368
Latitude: 50°3'37.86"N
Longitude: 123°7'48.46"W
TAUP (ha): 2.9

Legend

Total Area Under Prescription (TAUP):

- Falling Boundary
- External to Falling Bdy
- Falling Corner
- Geographic Centre
- Existing Road
- Recreation Trail
- Road: Other, Unknown
- Deactivated Road
- New Road Construction:
 - Haul Road
 - Temporary (Rehab)
 - Machine Trail
- Prescribed Reconstruction
- Detailed Engineering
- NDC Project
- Road Chainage
- Bridge: Existing / Proposed
- Culvert: Existing / Proposed
- Proposed / Designated
- Stream Crossing
- Transmission Line
- Slide
- Gully
- Rock Outcrop
- Index Contour and Label
- Intermediate Contour (10m)
- Landing
- Helipad: Existing, Proposed
- Gate
- Service Landing, Drop Zone
- Quarry, Gravel Pit
- Windfall/Snag

Field Marking

- Falling Boundary: Orange FB Ribbon
- Retention Patch: Orange FB Ribbon
- Road Right of Way: Orange Ribbon
- Road Centre Line: Pink Ribbon
- Falling Corner: Orange Tag & FC # Marked
- Dispersed Retention Trees: Orange Painted Dot Each Side & Base
- Station Marks: White Ribbon
- Fish Stream: Red White Stripe Ribbon
- Non Fish Stream: Blue White Stripe Ribbon
- Special Mgmt Zone: Orange FB Ribbon
- Machine Free Zone: Red Ribbon
- Cruise Lines & Plots: Blue Ribbon

Safety Location
50° 03' 37.86" N
123° 07' 48.46" W
Brandywine Creek
Flight Distance: 42.7 km
N from Squamish General Hospital

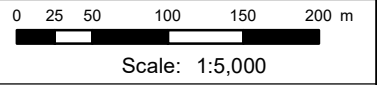

Digital Mapping by:
CHARTWELL

Project Number:	21-3420
Drawn By:	BS
Date:	2024-11-05