

**Management Features**

- Riparian Stream Class-FISH: S1, S2, S3, S4
- Riparian Stream Class-NO FISH: S5, S6
- Unknown
- Non-classified Drainage
- Stream Class, Reach Break
- Lake (L1-L4)
- Wetland (W1-W5)
- Water Feature ID #
- Water Supply Intake
- Riparian Management Zone
- Riparian Reserve Zone
- Non-Productive
- Previous Harvest
- Park, Conservancy
- Old Growth Mgmt. Area
- Culturally Modified Tree
- Private Property
- Surveyed Parcel
- First Nation Reserve
- Managed Licence Boundary
- Wildlife Habitat Area:**
  - Spotted Owl (Conditional Harvest)
  - Spotted Owl (No Harvest)
  - Grizzly Bear WHA
  - Marbled Murrelet WHA
  - Northern Goshawk
  - Moose (Conditional Harvest)
  - Moose (No Harvest)
  - Deer (Conditional Harvest)
  - Deer (No Harvest)
  - Mtn Goat (No Harvest)
  - Mtn Goat Range (500m)
  - Bear Den, Raptor Nest
- Special Management Zones**
  - Commercial Recreation
  - First Nations Cultural

**Harvest System**

- Ground Harvest Area
- Ground Select Harvest Area
- Cable Harvest Area
- Helicopter Harvest Area
- Helicopter Select Harvest Area
- Existing Road Right-of-Way
- Road Permit Right-of-Way
- Windthrow Management Area
- Machine Free Zone

**Retention & Reserves**

- Wildlife Tree Retention Area
- Adjacent Wildlife Tree Retention Area
- Retention Patch
- EBM Reserves**
  - Environmental Reserve
  - Environmental/Public Recreation Reserve
  - Public Recreation
  - Retention Trees: Dispersed, Cluster

**Appraisal Map Block BW102**

**DRAFT**

**Fibre Recovery Zone**  
Mature and Immature

Geographic Center		Harvest Method			Area (ha)		Retention		Existing		RP		Gross	
Block	Albers E	Albers N	Heli	Cable	Ground	Heli Select	Ground Select	Net	WTRA	Patch	Road	ROW	Area	Gross
BW102	1204880	564950	0.0	0.0	2.4	0.0	0.0	2.4	0.0	0.0	0.4	0.0	2.8	2.8

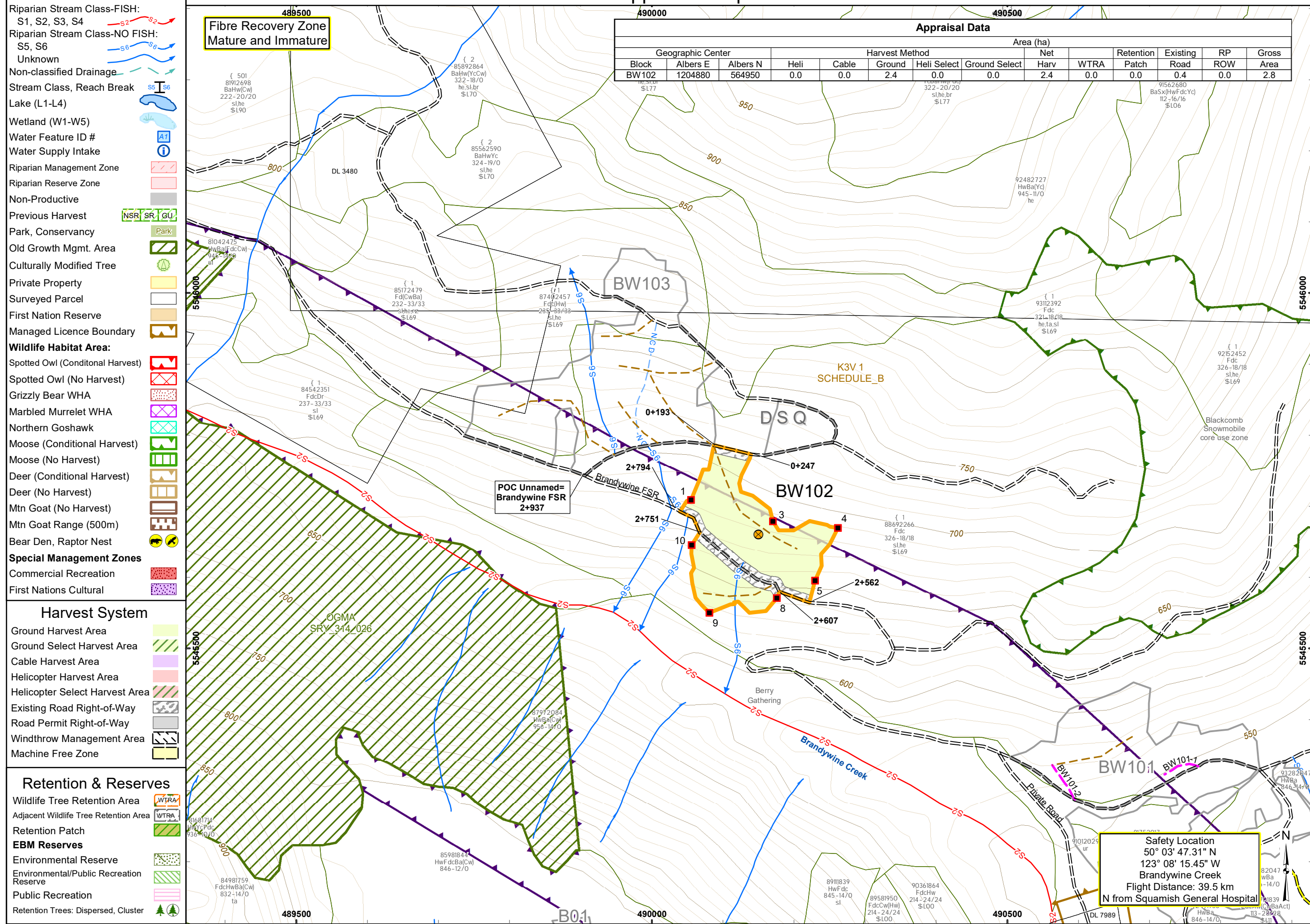

**K3V CP:**  
Timbermark: K3V

**CHEAKAMUS COMMUNITY FOREST**

Region: RSC  
District: DSQ  
Mapsheet: 092J005  
Location: Brandywine Creek  
UTM Zone: 10  
UTM Easting: 490150  
UTM Northing: 5545660  
Latitude: 50°3'47.31"N  
Longitude: 123°8'15.45"W  
TAUP (ha): 2.8

**Legend**

Total Area Under Prescription (TAUP):

- Falling Boundary
- External to Falling Bdy
- Falling Corner
- Geographic Centre
- Existing Road
- Recreation Trail
- Road: Other, Unknown
- Deactivated Road
- New Road Construction:
  - Haul Road
  - Temporary (Rehab)
  - Machine Trail
- Prescribed Reconstruction
- Detailed Engineering
- NDC Project
- Road Chainage
- Bridge: Existing / Proposed
- Culvert: Existing / Proposed
- Proposed / Designated
- Stream Crossing
- Transmission Line
- Slide
- Gully
- Rock Outcrop
- Index Contour and Label
- Intermediate Contour (10m)
- Landing
- Helipad: Existing, Proposed
- Gate
- Service Landing, Drop Zone
- Quarry, Gravel Pit
- Windfall/Snag

**Field Marking**

- Falling Boundary: Orange FB Ribbon
- Retention Patch: Orange FB Ribbon
- Road Right of Way: Orange Ribbon
- Road Centre Line: Pink Ribbon
- Falling Corner: Orange Tag & FC # Marked
- Dispersed Retention Trees: Orange Painted Dot Each Side & Base
- Station Marks: White Ribbon
- Fish Stream: Red White Stripe Ribbon
- Non Fish Stream: Blue White Stripe Ribbon
- Special Mgmt Zone: Orange FB Ribbon
- Machine Free Zone: Red Ribbon
- Cruise Lines & Plots: Blue Ribbon

**Safety Location**  
50° 03' 47.31" N  
123° 08' 15.45" W  
Brandywine Creek  
Flight Distance: 39.5 km  
N from Squamish General Hospital

0 25 50 100 150 200 m

Scale: 1:5,000

Digital Mapping by:  
**CHARTWELL**

Project Number: 21-3420  
Drawn By: BS  
Date: 2024-11-05