

Appraisal Map Block BW103

DRAFT

- Riparian Stream Class-FISH: S1, S2, S3, S4
- Riparian Stream Class-NO FISH: S5, S6
- Unknown
- Non-classified Drainage
- Stream Class, Reach Break
- Lake (L1-L4)
- Wetland (W1-W5)
- Water Feature ID #
- Water Supply Intake
- Riparian Management Zone
- Riparian Reserve Zone
- Non-Productive
- Previous Harvest
- Park, Conservancy
- Old Growth Mgmt. Area
- Culturally Modified Tree
- Private Property
- Surveyed Parcel
- First Nation Reserve
- Managed Licence Boundary
- Wildlife Habitat Area:**
- Spotted Owl (Conditional Harvest)
- Spotted Owl (No Harvest)
- Grizzly Bear WHA
- Marbled Murrelet WHA
- Northern Goshawk
- Moose (Conditional Harvest)
- Moose (No Harvest)
- Deer (Conditional Harvest)
- Deer (No Harvest)
- Mtn Goat (No Harvest)
- Mtn Goat Range (500m)
- Bear Den, Raptor Nest
- Special Management Zones**
- Commercial Recreation
- First Nations Cultural

- Harvest System**
- Ground Harvest Area
- Ground Select Harvest Area
- Cable Harvest Area
- Helicopter Harvest Area
- Helicopter Select Harvest Area
- Existing Road Right-of-Way
- Road Permit Right-of-Way
- Windthrow Management Area
- Machine Free Zone

- Retention & Reserves**
- Wildlife Tree Retention Area
- Adjacent Wildlife Tree Retention Area
- Retention Patch
- EBM Reserves**
- Environmental Reserve
- Environmental/Public Recreation Reserve
- Public Recreation
- Retention Trees: Dispersed, Cluster

Appraisal Data														
Geographic Center					Harvest Method					Area (ha)				
Block	Albers E	Albers N	Heli	Cable	Ground	Heli Select	Ground Select	Net Harv	WTRA	Retention Patch	Existing Road	RP ROW	Gross Area	
BW103	1204720	565190	0.0	0.0	5.0	0.0	0.0	5.0	0.0	0.1	0.8	0.0	5.9	

Fibre Recovery Zone
Mature and Immature

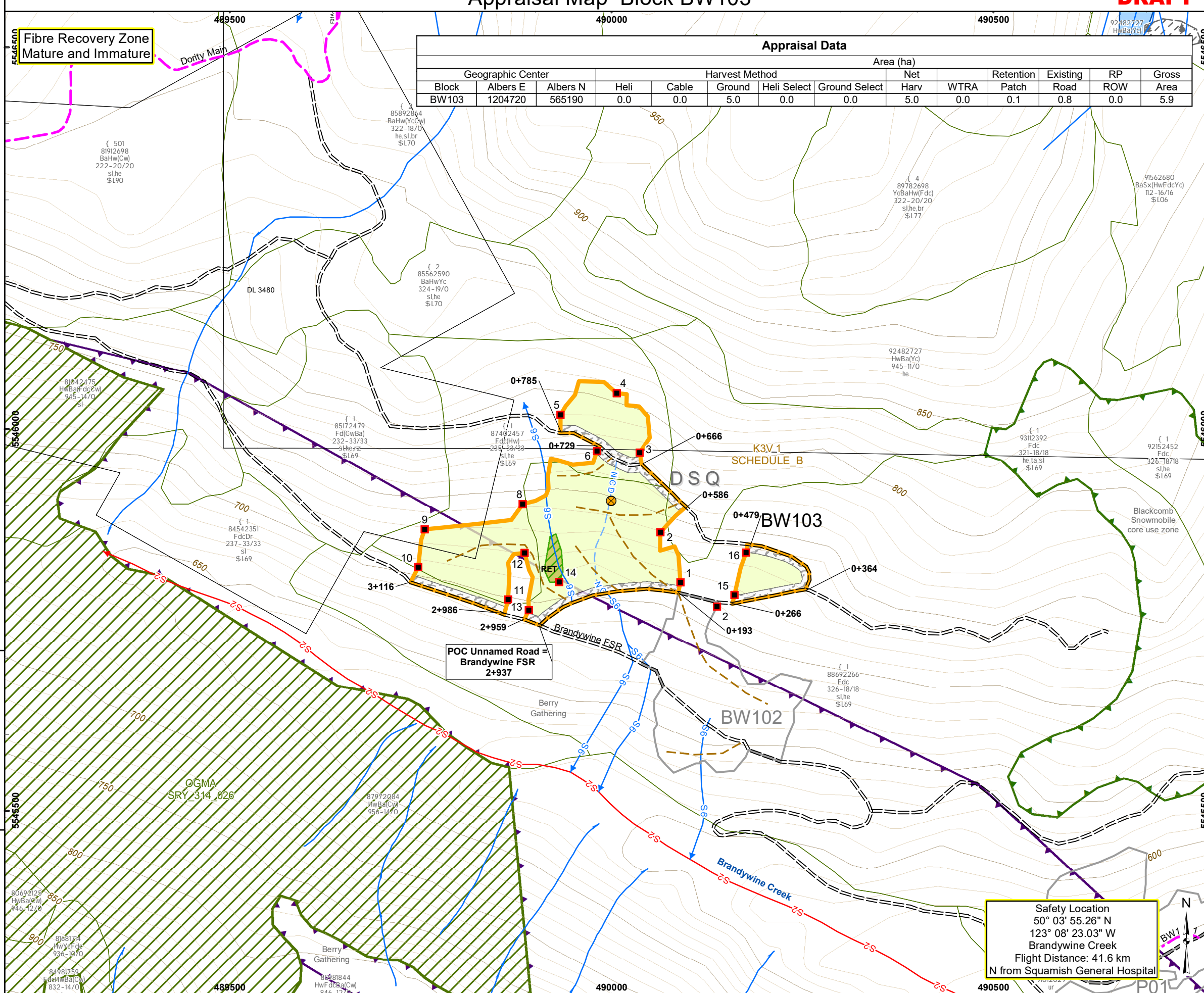

Safety Location
50° 03' 55.26" N
123° 08' 23.03" W
Brandywine Creek
Flight Distance: 41.6 km
N from Squamish General Hospital

K3V CP:
Timbermark: K3V

CHEAKAMUS COMMUNITY FOREST

Region: RSC
District: DSQ
Mapsheet: 092J005
Location: Brandywine Creek
UTM Zone: 10
UTM Easting: 490000
UTM Northing: 5545906
Latitude: 50°3'55.26"N
Longitude: 123°8'23.03"W
TAUP (ha): 5.9

Legend

Total Area Under Prescription (TAUP):

- Falling Boundary
- External to Falling Bdy
- Falling Corner
- Geographic Centre
- Existing Road
- Recreation Trail
- Road: Other, Unknown
- Deactivated Road
- New Road Construction:
 - Haul Road
 - Temporary (Rehab)
 - Machine Trail
- Prescribed Reconstruction
- Detailed Engineering
- NDC Project
- Road Chainage
- Bridge: Existing / Proposed
- Culvert: Existing / Proposed
- Proposed / Designated
- Stream Crossing
- Transmission Line
- Slide
- Gully
- Rock Outcrop
- Index Contour and Label
- Intermediate Contour (10m)
- Landing
- Helipad: Existing, Proposed
- Gate
- Service Landing, Drop Zone
- Quarry, Gravel Pit
- Windfall/Snag

Field Marking

- Falling Boundary: Orange FB Ribbon
- Retention Patch: Orange FB Ribbon
- Road Right of Way: Orange Ribbon
- Road Centre Line: Pink Ribbon
- Falling Corner: Orange Tag & FC # Marked
- Dispersed Retention Trees: Orange Painted Dot Each Side & Base
- Station Marks: White Ribbon
- Fish Marks: Red White Stripe Ribbon
- Non Fish Stream: Blue White Stripe Ribbon
- Special Mgmt Zone: Orange FB Ribbon
- Machine Free Zone: Red Ribbon
- Cruise Lines & Plots: Blue Ribbon

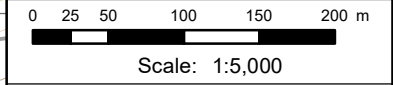

Digital Mapping by:
CHARTWELL

Project Number:	21-3420
Drawn By:	BS
Date:	2024-11-05